

# Recorder Karate

## Level 2

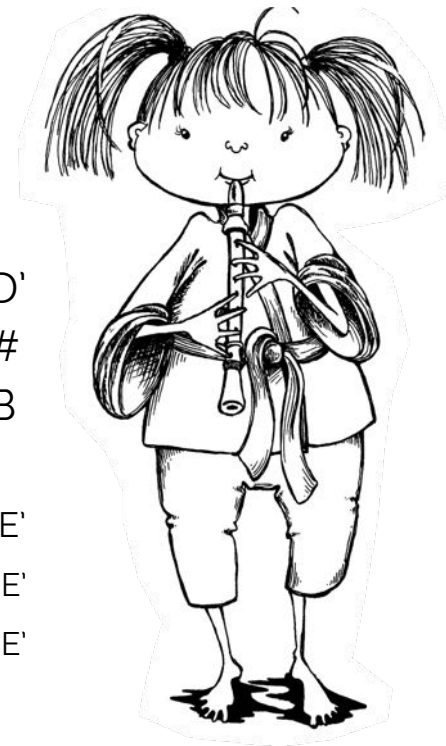
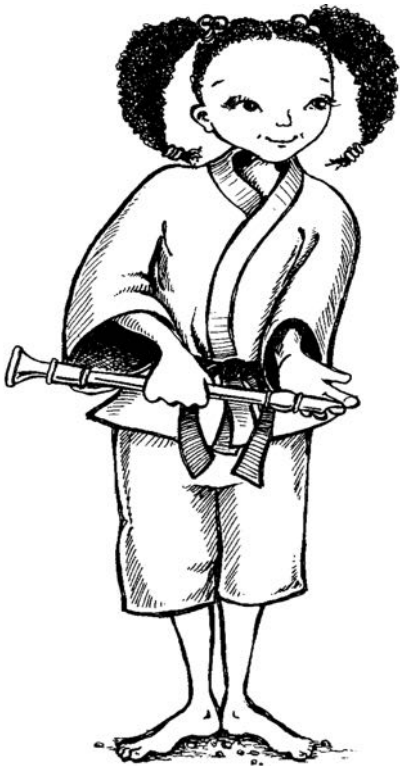

### Songs

White Belt -	Song of the Sea	GAB
	Skip Right Up	GABC'
	Enchanted Forest	EGAB
Yellow Belt -	When the Saints	GABC'D'
	Go Tell Aunt Rhodie	GABC'D'
	The Bells are Ringing	GABC'D'
Green Belt -	Twinkle Twinkle	DEF#GAD'
	Yankee Doodle	DGABCF#
Blue Belt -	Row Row Your Boat	DEF#GAB
	New World	CDEG
	Step Tune	CDEGAC'D'E'
Red Belt -	High 'E' Finger Gym	EF#GABC'D'E'
	Bransle 2	EF#GABC'D'E'
Black Belt -	Shepherd's Music	GABC'D'
	Canon	DF#GABC'D'

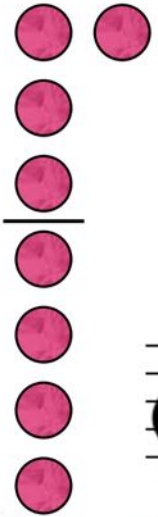

low

C

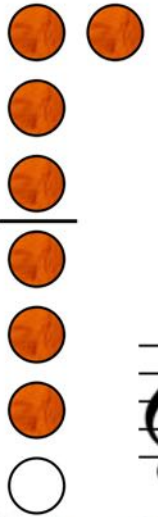

low

D

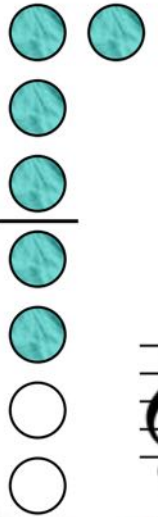

E

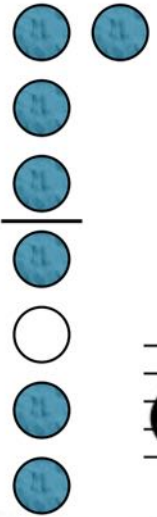

F

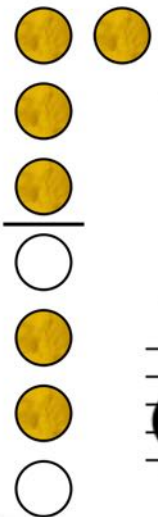

F#

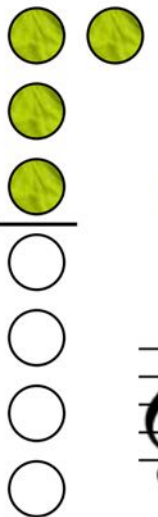

G

A

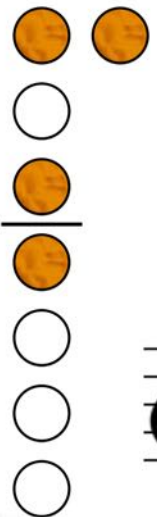

B $\flat$

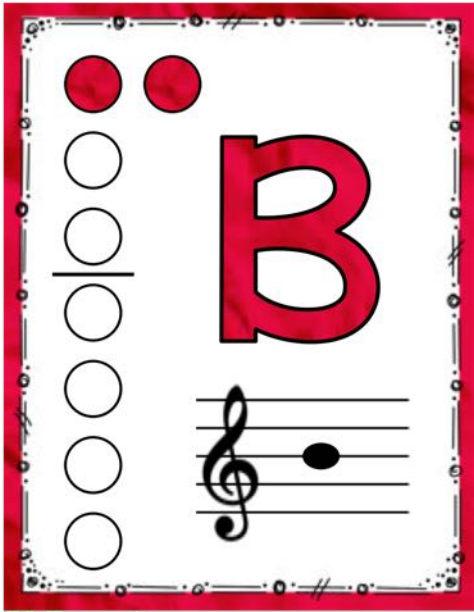

high B

high C

high D

high E

high F

high F#

high G

high A

# Song of the Sea

## White Belt

Moderato

Don Muro

*mf*

Fine

### New things to learn for the White Belt.

D.C. al Fine

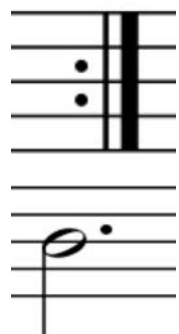

This is a repeat sign, go back to the beginning and play one more time.

#### D.C. al Fine

D.C. al Fine means: go back to the beginning and play until you see the word Fine

This is a dotted half note, it is as long as three quarter notes.

# Skip Right Up and Step On Down

White Belt

Moderato

Katie Traxler

**Do you Remember...**

...how to play the note "C"?  
Look at the fingering chart if you forget!

A diagram showing a treble clef on a five-line staff with a single quarter note on the first line, labeled 'C'. To the right of the staff is a vertical column of seven circles representing the fingers. The top circle (index finger) is filled with a black dot, and the second circle (middle finger) is also filled with a black dot, indicating the correct fingering for the note C.

# Enchanted Forest

## White Belt

Andante

Emma Coulthard

### New things to learn for the White Belt.

#### Do you Remember...

...how to play the note "E"?  
Look at the fingering chart if you forget!

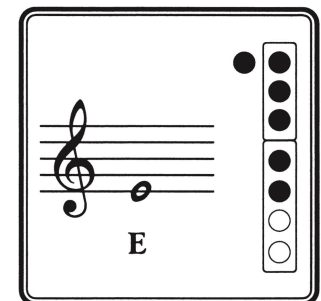

# When the Saints Go Marching In

## Yellow Belt

Traditional

### New things to learn for the Yellow Belt.

**Tie:** A tie is a curved line which connects notes of the same pitch. Only the first note is played and then it is held for the total value of the connected notes.

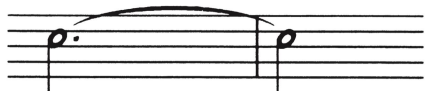

1 2 3 - 1 2

1 2 3 4 - 1

# Go Tell Aunt Rhodie

Yellow Belt

Moderato

Traditional Folksong

# The Bells are Ringing

Yellow Belt

Lively

Traditional

# Twinkle Twinkle

Green Belt

Traditional

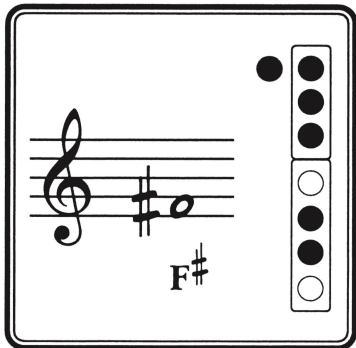
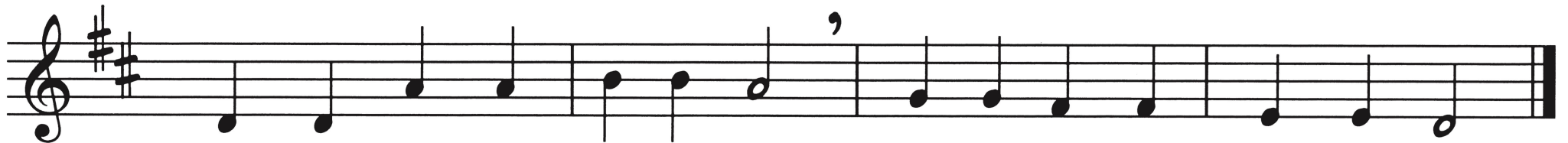

**New things to learn for the Red Belt.**

Every F in this song is F#

# Yankee Doodle

Green Belt

Allegro

American Folksong

# Row Row Row Your Boat

Blue Belt

Moderato

American Folksong

# New World Symphony - Largo

## Blue Belt

Traditional

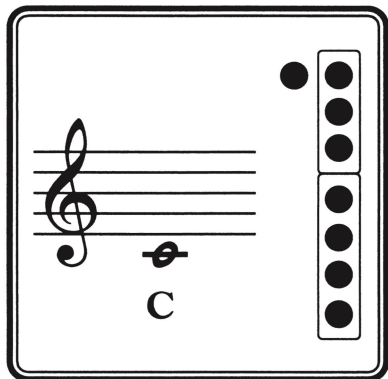

**New things to learn for the Blue Belt.**

**Low C** - This note is tricky because you must cover both of the bottom holes. Blow slow soft air and try to get a nice warm sound

# Step Tune

Blue Belt

Shaker Melody

# High E Finger Gym

Red Belt

Gerald Burakoff

New things to learn for the Red Belt.

High E

# Bransle 2

## Red Belt

Claude Gervaise 16th cen.

# Shepherd's Music

Austrian folk Song

Black Belt

*Fine*

*D.S. al Fine*

## New things to learn for the Black Belt.

The dots under or on top of a note indicate that it should be played staccato.

**Staccato** - To play staccato you must play very short, leaving space between the notes. You should not speed up, just leave a space before you start the next note. The beat remains steady.

# Canon

## Black Belt

Moritz Hauptmann

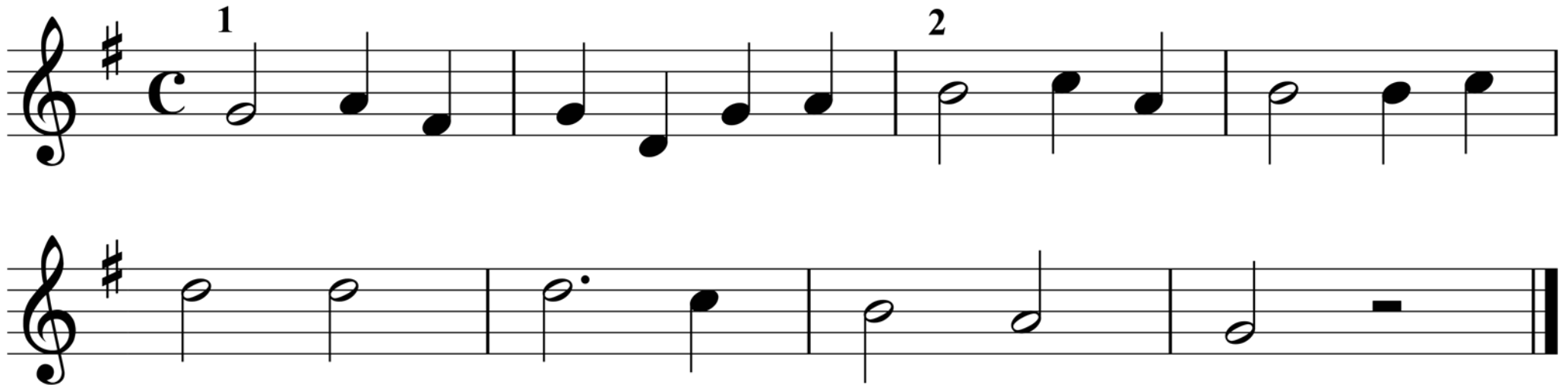

### New things to learn for the Black Belt.

**Canon or a Round** - To pass level two you must play this piece with a partner as a round. One player starts and when he gets to the number two, the second player starts playing from the beginning. End after playing the piece 3 times.

