

Recorder Karate

Level 1

White Belt -	The Clock and the Moon	A B
Yellow Belt -	Hot Cross Buns	G A B
	French Folk Song	G A B
Green Belt -	Mary Had a Little Lamb	G A B
	Mother Dear	G A B
	Gently Sleep	G A B
Blue Belt -	Meet Captain C	G A B C
	Flying High	G A B C
Red Belt -	Its Raining	E G A
	Who Has Seen the Wind	E G A B
Black Belt -	Spin Cycle	G A B
	Old MacDonald Had a Farm	D E G A B

Name _____ Class _____

RECORDER FINGERING CHART

The hole that is outside the box indicates the thumbhole on the back of the recorder.
When the circle is black, cover that hole with the correct finger.

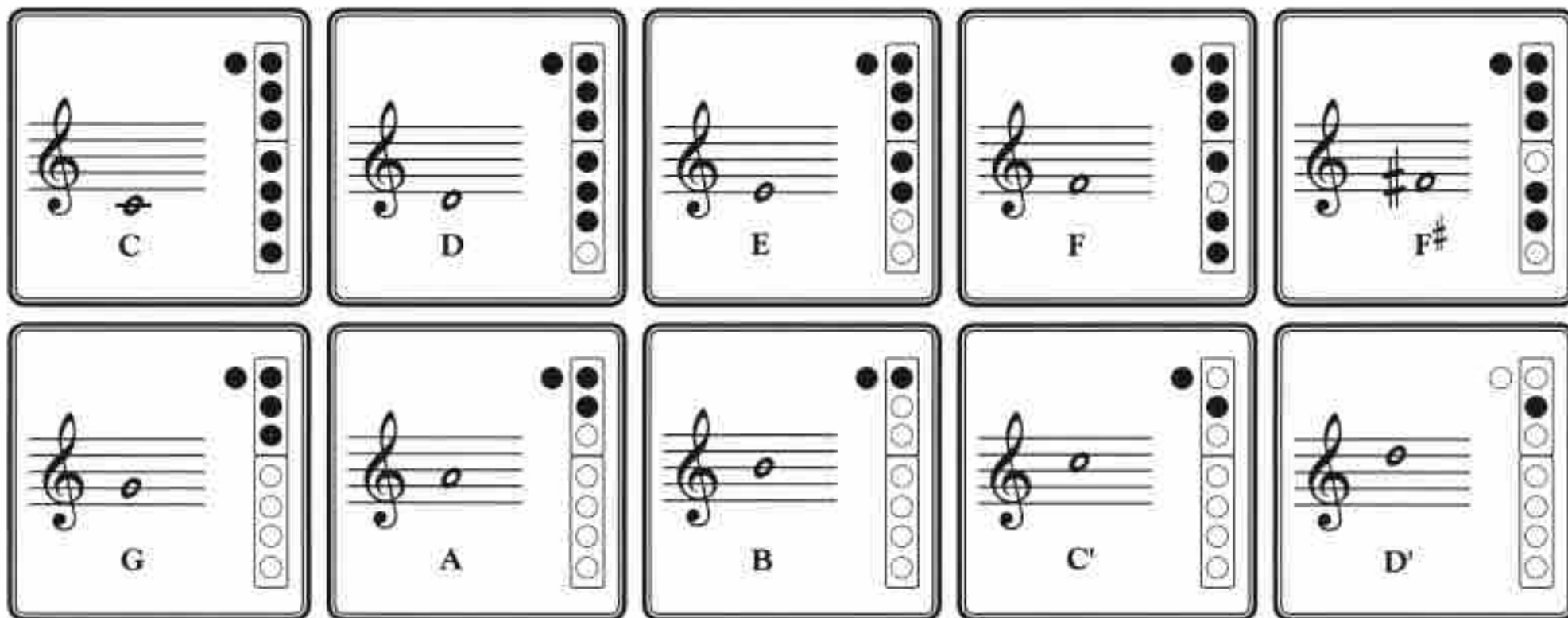

How We Name The Notes

Music is written on a **staff** made up of five lines. Notes are written on these lines or in the spaces between them. They can also be written in the spaces below and above these lines.

Notes are given names based on the letters of the alphabet from A through G.

Each staff begins with a **clef**. Music for different instruments is written in different clefs. The recorder you are playing uses the **treble** clef. Here are the names of the notes of the staff in treble clef:

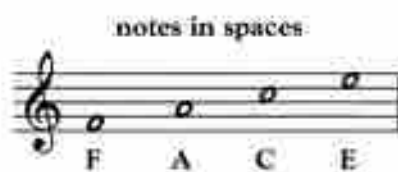
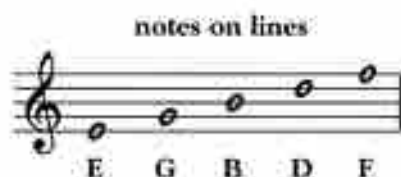

It may help you to remember the notes on the lines by remembering the sentence: **Every Good Boy Does Fine**. The notes in the spaces spell out the word **FACE**.

Here are the notes on the treble clef that we will use in our recorder music. Fill in their names under the notes.

How We Count Music

Below are some of the notes we use in music. Each note has a name and a value or length. Here are their American names and values in 4/4 time:

quarter note		(ta)	1 beat
eighth note		(ti)	1/2 beat
eighth note pair		(ti-ti)	1 beat
dotted quarter note		(ta-ee)	1 1/2 beats
half note		(two-oo)	2 beats
dotted half note		(three-ee-ee)	3 beats
whole note		(fo-o-o-or)	4 beats

A **rest** is a silence. For every note, there is a rest of equal value. Here are some rests we will use in our music:

quarter rest		(sh)	1 beat
half rest		(re-er)	2 beats

Music is written so that we read it from left to right and top to bottom, just as we read a book. Our music is divided into sections called **measures** or **bars**. Measures are separated by **bar lines**. A **double bar line** is placed at the end of a song.

Be a Bee

White Belt

Fingering Guide

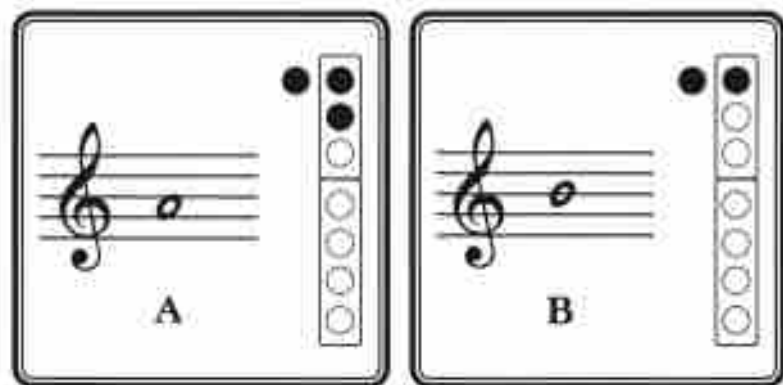

Rhythm Guide

What Rhythms do you see?

Can you speak them on rhythm syllables?

B & A Finger Gym

White Belt

Fingering Guide

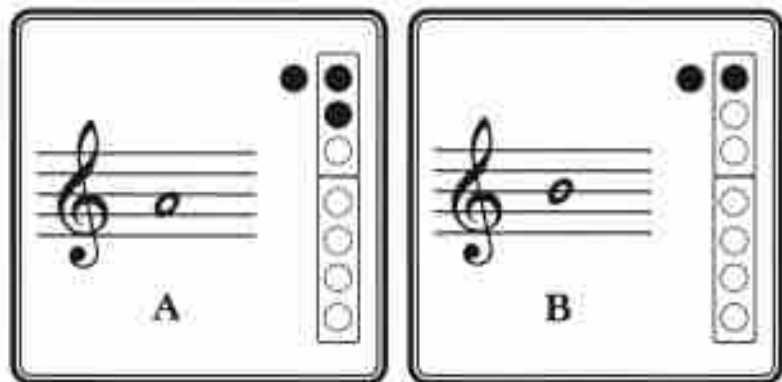

Clock and the Moon

White Belt

Don Muro

Andante

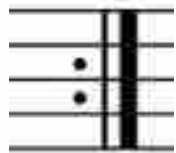
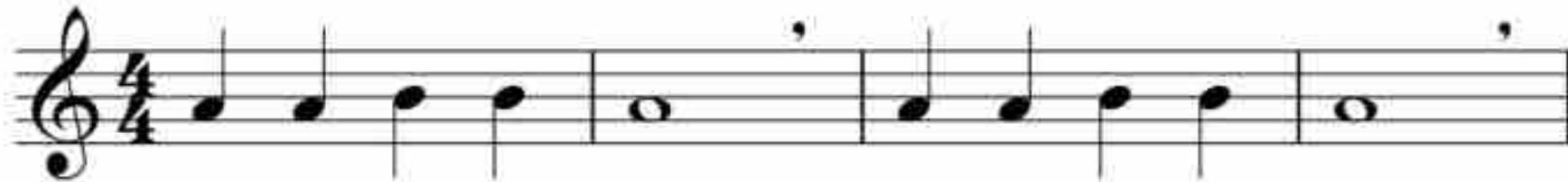

This is a repeat sign, go back to the beginning and play one more time.

DID YOU NOTICE:
Time Signature 4-4
Andante
Repeat Sign
Breath Mark

B, A & G Finger Gym

Yellow Belt

Gerald Burakoff

Fingering Guide

Hot Cross Buns

Pitches: GAB

Yellow Belt

Traditional

Hot cross buns! Hot cross buns!

One a penny, two a penny, hot cross buns!

New things to learn for the yellow belt song

half note = 2 beats

quarter note = 1 beat

time signature = 4 beats in each measure

half rest = 2 beats of silence

new notes:

G

A

B

counting:

quarter note	quarter rest	eighth note	eighth note
1	2	3	4

French Folk Song

Yellow Belt

Mary Had A Little Lamb

Pitches: GAB

Green Belt

2 measures (8 beats) introduction
on recording

Traditional

Mer - ri - ly we roll a - long, roll a - long, roll a - long.

Mer - ri - ly we roll a - long, o'er the deep blue sea.

Mother Dear

Green Belt

Jon Asgeirsson

Moderato

Lyrics:
I am thirsty Mother dear.
Can I have some water?
I shall give you milk and bread
Little darling daughter.

DID YOU NOTICE:
Time Signature 2-4
Moderato
Piano

Gently Sleep

Green Belt

2 measures (8 beats) introduction
on recording

Traditional
lyrics by Barb Phillipak

Gent - ly sleep, my sweet child. Gent - ly sleep, with that smile.

The first line of musical notation is on a treble clef staff with a key signature of one sharp (F#) and a 4/4 time signature. It consists of eight measures. The first two measures are an introduction. The melody is: G4 (quarter), A4 (quarter), B4 (half). The next two measures are: C5 (quarter), B4 (quarter), A4 (half). The final two measures are: G4 (quarter), F#4 (quarter), E4 (half). There are breath marks (apostrophes) above the notes in the second and fourth measures.

Gent - ly sleep, lit - tle one. Gent - ly sleep, day is done.

The second line of musical notation is on a treble clef staff with a key signature of one sharp (F#) and a 4/4 time signature. It consists of eight measures. The melody is: G4 (quarter), A4 (quarter), B4 (half). The next two measures are: C5 (quarter), B4 (quarter), A4 (half). The final two measures are: G4 (quarter), F#4 (quarter), E4 (half). There are breath marks (apostrophes) above the notes in the second and fourth measures.

New things to learn for the green belt song

’ **breath mark** When you see this symbol, take a breath.
Try only to take a breath every two measures.

Meet Captain C

Blue Belt

5

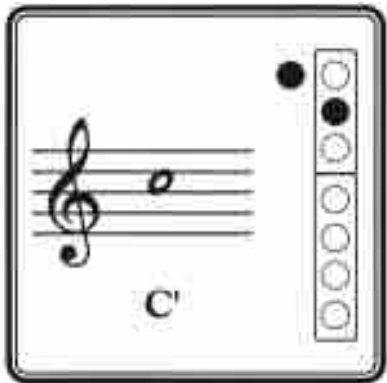

Flying High

Blue Belt

5

La capucine

Blue Belt

French Folk Song

Bransle

Blue Belt

Claude Gervaise 16th century

E Finger Gym

Red Belt

Gerald Burakoff

It's Raining

Red Belt

7 beats introduction
on recording

Traditional

It's rain - ing, it's pour - ing, the old man is snor - ing.

The first line of musical notation is on a single staff in treble clef with a 4/4 time signature. It begins with a 7-beat introduction consisting of quarter notes: G4, A4, B4, C5, B4, A4, G4. The melody then continues with quarter notes: G4, A4, B4, C5, B4, A4, G4, F4, E4, D4, C4.

Went to bed and he bumped his head and he could - n't get up in the morn - ing.

The second line of musical notation is on a single staff in treble clef. It begins with quarter notes: G4, A4, B4, C5, B4, A4, G4, F4, E4, D4, C4. The melody continues with quarter notes: G4, A4, B4, C5, B4, A4, G4, F4, E4, D4, C4, B4, A4, G4, F4, E4, D4, C4.

Who Has Seen the Wind

Red Belt

Adagio

American Folksong

DID YOU NOTICE:
Time Signature 4-4
Adagio
Piano
Rit.
Breath marks

Wolauff

Red Belt

Oswald von Wolkenstein

Old MacDonald Had a Farm

Black Belt

Old Mac - Don - ald had a farm. E - I - E - I - O. And

on that farm he had some chicks. E - I - E - I - O. With a

chick chick here. And a chick chick there. Here a chick, there a chick. Ev'-ry-where a chick chick.

Old Mac - Don - ald had a farm. E - I - E - I - O.

Spin Cycle

Black Belt

Katie Traxler

Adagio

f

DID YOU NOTICE:
Time Signature 6-8
Adagio
Forte

Mother Says Go On Dear Children

Black Belt

American Shaker Song

Staff	Measure 1	Measure 2	Measure 3	Measure 4
1	C4, D4, E4, F4	G4, A4, B4, C5	B4, A4, G4, F4	E4, D4, C4, B3
2	C4, D4, E4, F4	G4, A4, B4, C5	B4, A4, G4, F4	E4, D4, C4, B3
3	C4, D4, E4, F4	G4, A4, B4, C5	B4, A4, G4, F4	E4, D4, C4, B3
4	C4, D4, E4, F4	G4, A4, B4, C5	B4, A4, G4, F4	E4, D4, C4, B3